

PRELIMINARY

DO NOT SCALE

General Notes

This drawing represents the interpretation by Structherm of the project requirements. It is the responsibility of the contractor to check all site dimensions and the suitability of the details shown.

Structherm are not responsible for any variations that occur through design changes by other parties or resulting from subsequent site surveys and the contractor will be appointed on this basis.

Rev.	Date	Description	By

Client
.....

Project Title
SEWI - High Rise

Job No. 00000

Drawing Title
BASE DETAIL @ FF Level

Drawing No. SEWI-HR-D.01
Rev No. P1

Date 00.00.19	Drawn By JD	Scale @ A3	Checked JT
------------------	----------------	------------	---------------



Structherm Ltd
Bent Ley Road, Meltham, Holmfirth
West Yorkshire
HD9 4AP
t: 01484 850098
fax: 01484 851388
e: info@structherm.co.uk
www.structherm.co.uk

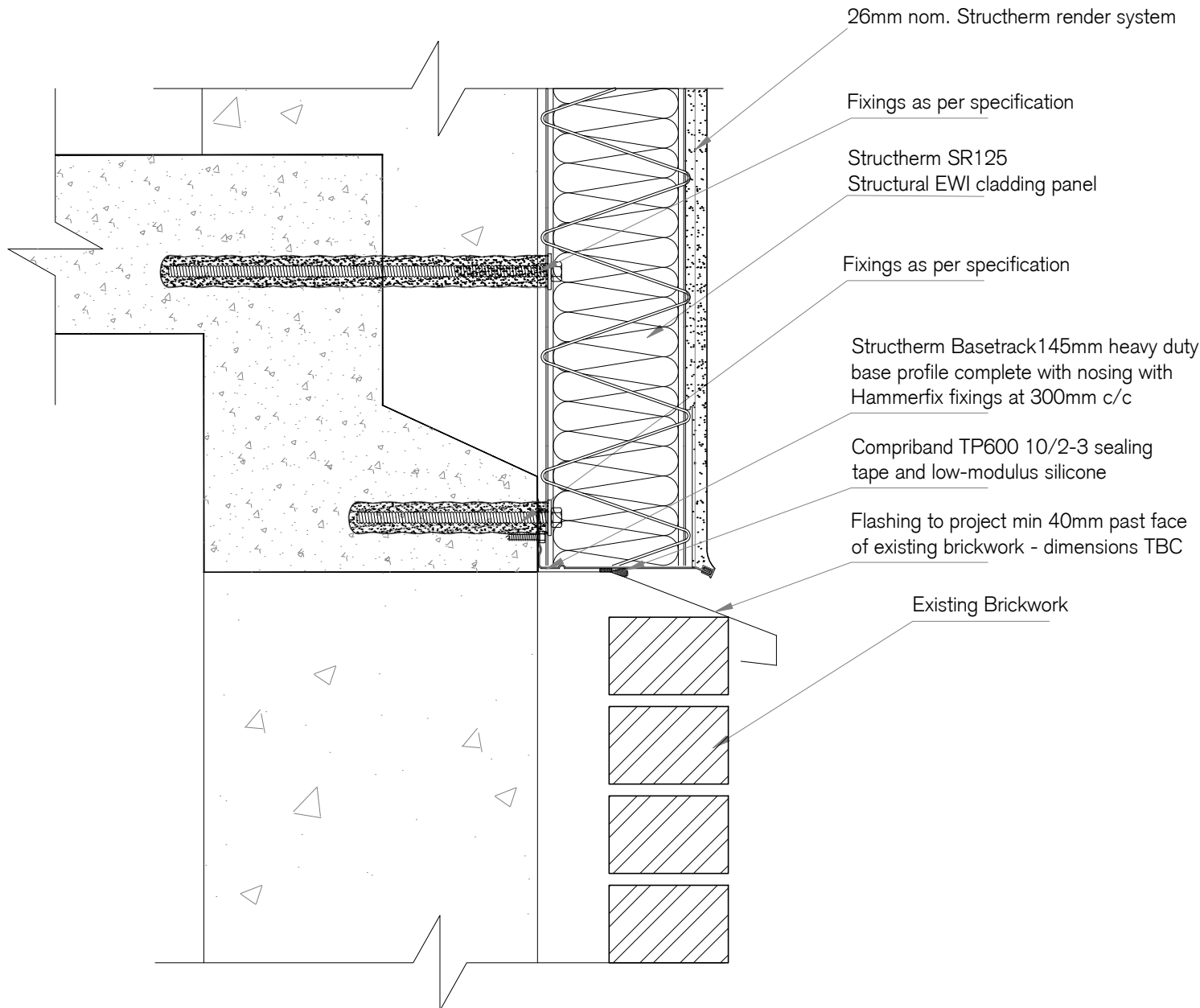

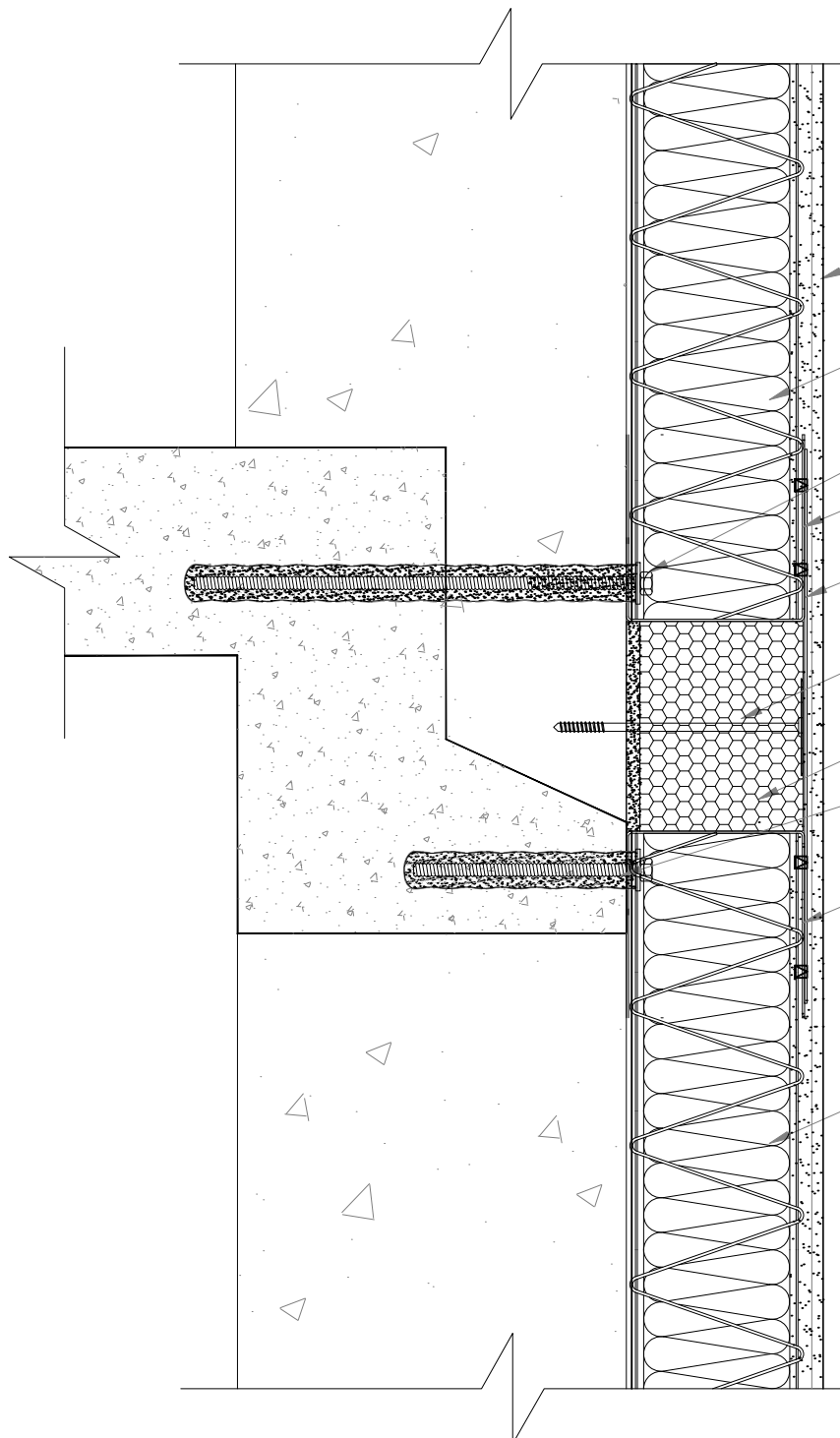

26mm nom. Structurthem render system

Structurthem SR125
Structural EWI cladding panel

Fixings as per specification

BR-01S/125 bracket clipped to panel

400mm rigid mesh clipped over panel joint

Stainless steel fire fixing through fire break
into concrete slab at 300mm centers

Mineral Wool insulation fire break
bedded on High Polymer render

Fixings as per specification

BR-01S/125 bracket clipped to panel

Structurthem SR125
Structural EWI cladding panel

PRELIMINARY

DO NOT SCALE

General Notes

This drawing represents the interpretation by Structurthem of the project requirements. It is the responsibility of the contractor to check all site dimensions and the suitability of the details shown.

Structurthem are not responsible for any variations that occur through design changes by other parties or resulting from subsequent site surveys and the contractor will be appointed on this basis.

Rev.	Date	Description	By

Client

.....

Project Title

SEWI - High Rise

Job No. 00000

Drawing Title

SLAB EDGE FIXING DETAIL

Drawing No.

SEWI-HR-D.02

Rev No.

P1

Date
00.00.19

Drawn By
JD

Scale @ A3

Checked
JT



Structurthem
STRUCTURAL INSULATED FACADES

Structurthem Ltd
Bent Ley Road, Meltham, Holmfirth
West Yorkshire
HD9 4AP
t: 01484 850098
fax: 01484 851388
e: info@structurthem.co.uk
www.structurthem.co.uk

PRELIMINARY

DO NOT SCALE

General Notes

This drawing represents the interpretation by Structerm of the project requirements. It is the responsibility of the contractor to check all site dimensions and the suitability of the details shown.

Structerm are not responsible for any variations that occur through design changes by other parties or resulting from subsequent site surveys and the contractor will be appointed on this basis.

Rev.	Date	Description	By

Client
.....

Project Title
SEWI - High Rise

Job No. 00000

Drawing Title
SLAB EDGE FIXING DETAIL
WITH MOVEMENT JOINT

Drawing No. SEWI-HR-D.03
Rev No. P1

Date 00.00.19	Drawn By JD	Scale @ A3	Checked JT
------------------	----------------	------------	---------------



Structerm Ltd
Bent Ley Road, Meltham, Holmfirth
West Yorkshire
HD9 4AP
t: 01484 850098
fax: 01484 851388
e: info@structerm.co.uk
www.structerm.co.uk

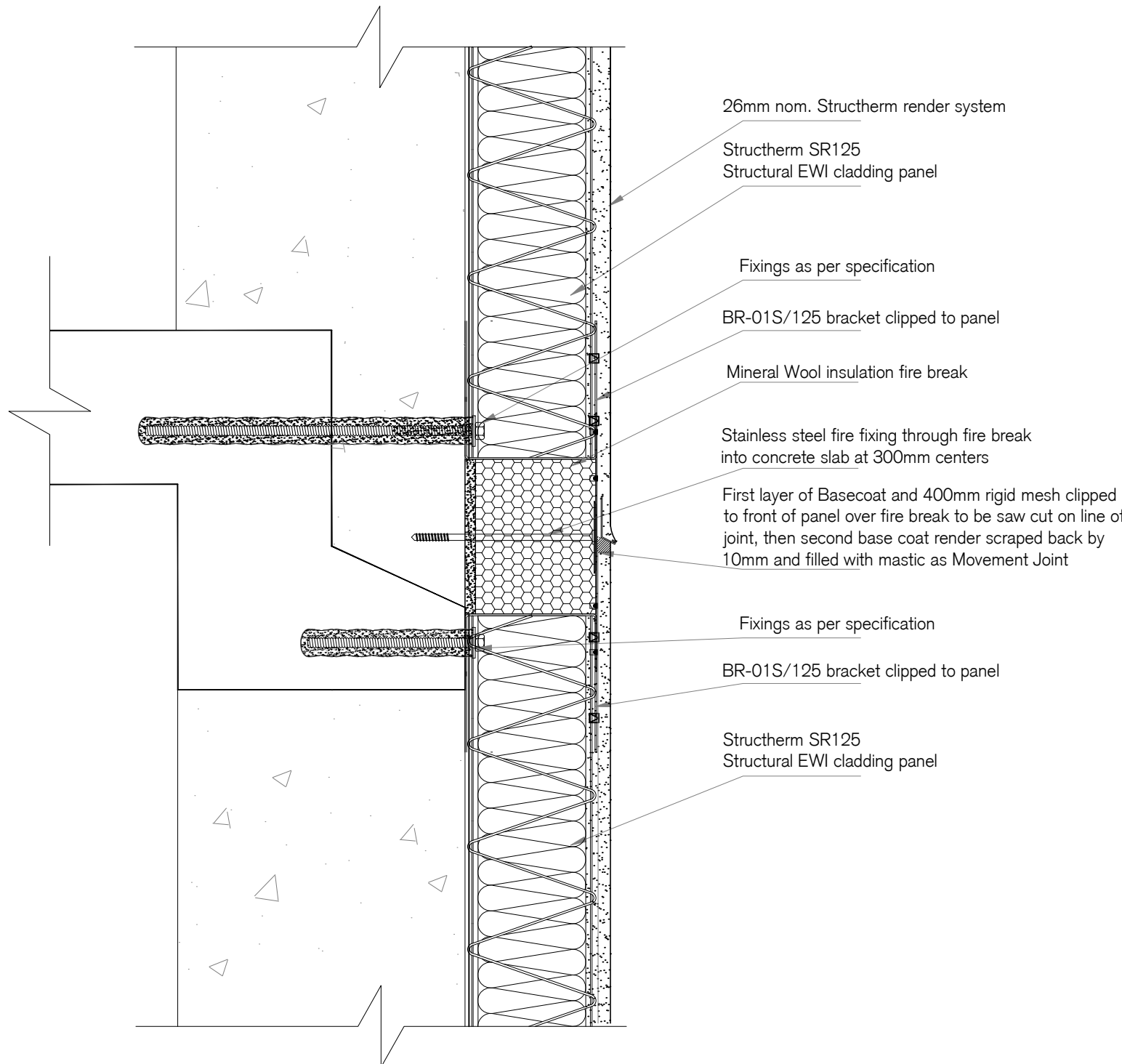

PRELIMINARY

DO NOT SCALE

General Notes

This drawing represents the interpretation by Structherm of the project requirements. It is the responsibility of the contractor to check all site dimensions and the suitability of the details shown.

Structherm are not responsible for any variations that occur through design changes by other parties or resulting from subsequent site surveys and the contractor will be appointed on this basis.

Rev.	Date	Description	By

Client

.....

Project Title

SEWI - High Rise

Job No. 00000

Drawing Title

WINDOW HEAD DETAIL

Drawing No.

SEWI-HR-D.04

Rev No.

P1

Date
00.00.19

Drawn By
JD

Scale @ A3

Checked
JT



Structherm Ltd
Bent Ley Road, Meltham, Holmfirth
West Yorkshire
HD9 4AP
t: 01484 850098
fax: 01484 851388
e: info@structherm.co.uk
www.structherm.co.uk

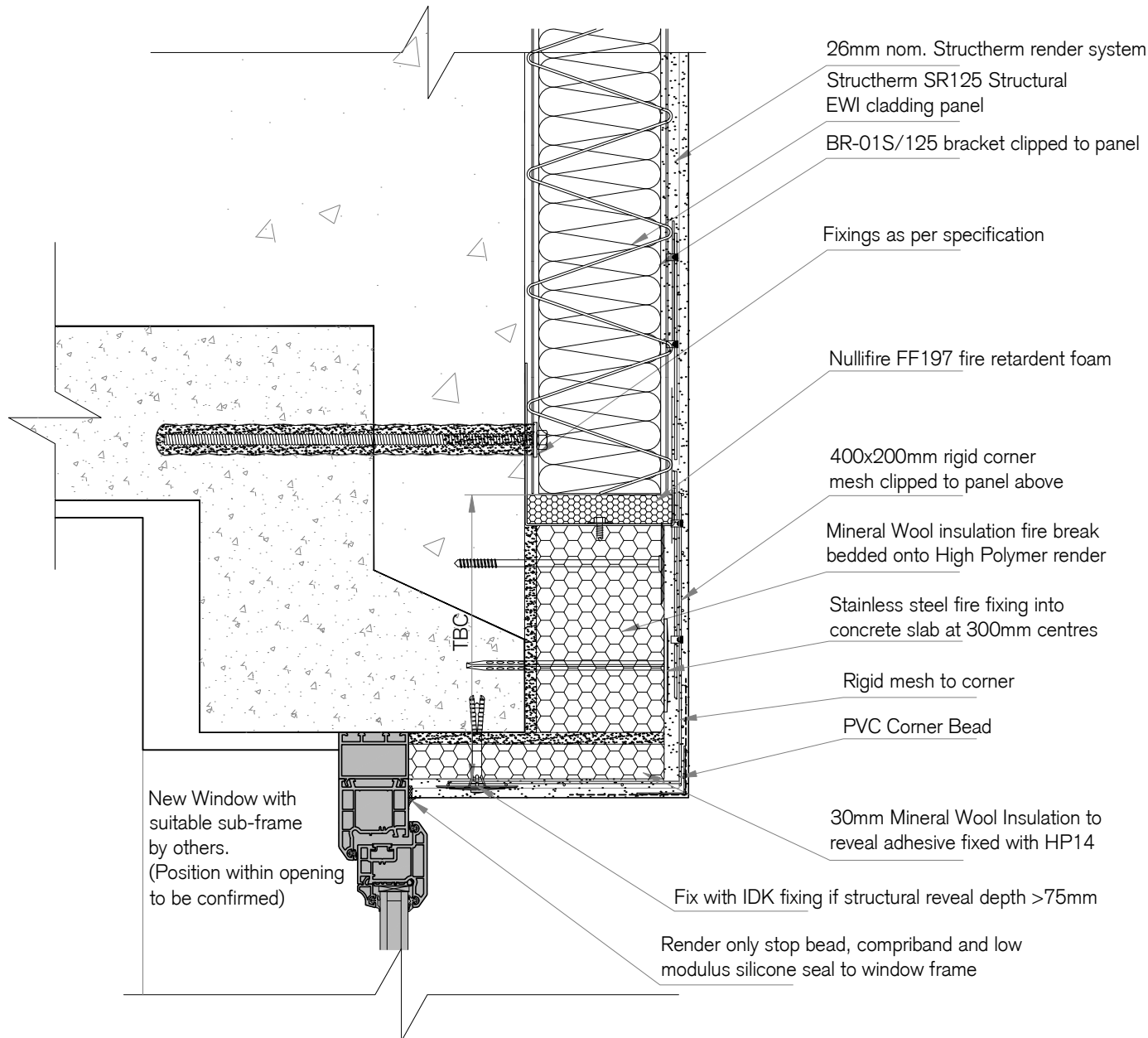

New Window with suitable sub-frame by others. (Position within opening to be confirmed)

PRELIMINARY

DO NOT SCALE

General Notes

This drawing represents the interpretation by Structerm of the project requirements. It is the responsibility of the contractor to check all site dimensions and the suitability of the details shown.

Structerm are not responsible for any variations that occur through design changes by other parties or resulting from subsequent site surveys and the contractor will be appointed on this basis.

Rev.	Date	Description	By

Client

Project Title
SEWI - High Rise

Job No. 00000

Drawing Title
WINDOW JAMB DETAIL

Drawing No.	Rev No.
SEWI-HR-D.05	P1

Date	Drawn By	Scale @ A3	Checked
00.00.19	JD		JT



Structerm Ltd
Bent Ley Road, Meltham, Holmfirth
West Yorkshire
HD9 4AP
t: 01484 850098
fax: 01484 851388
e: info@structerm.co.uk
www.structerm.co.uk

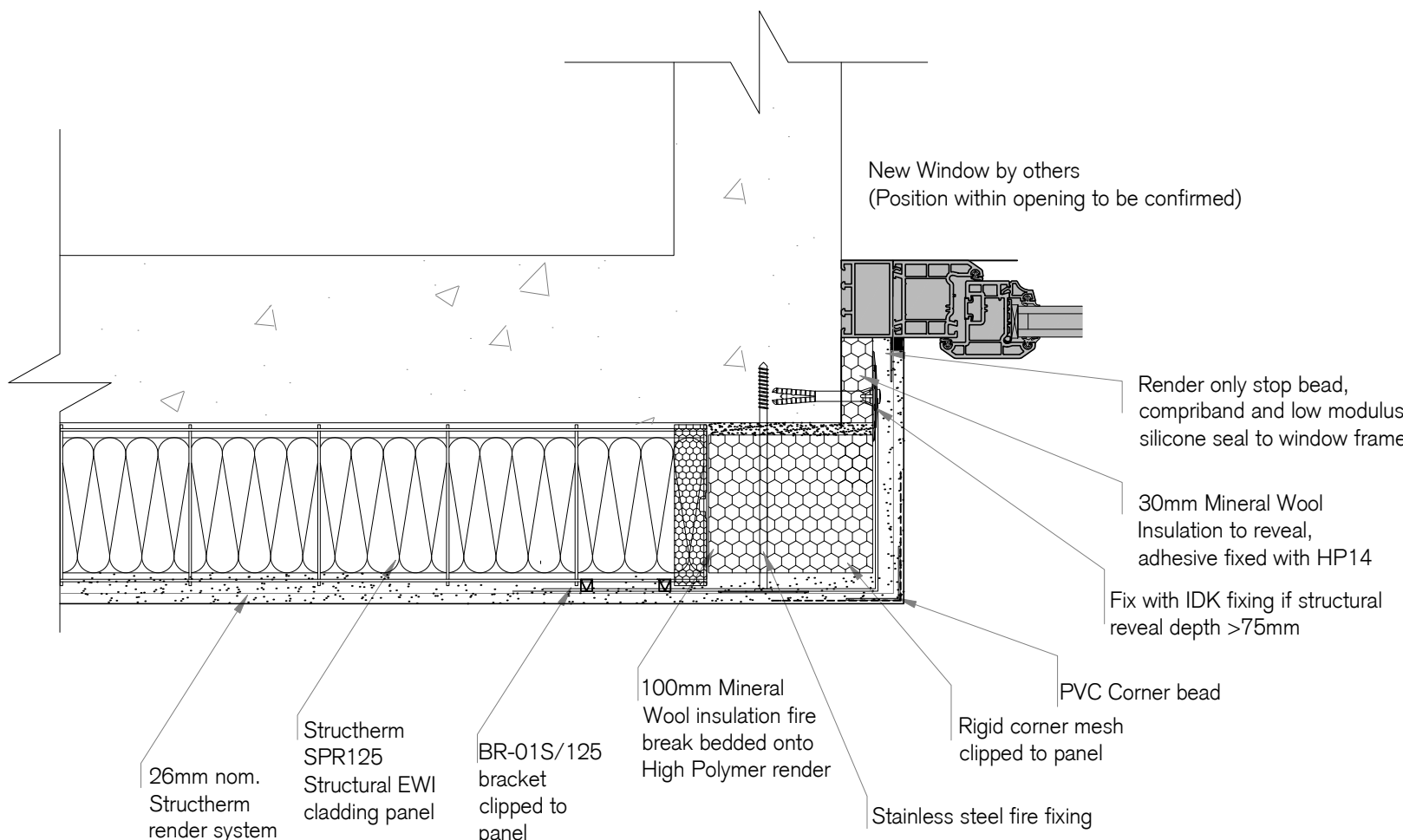

PRELIMINARY

DO NOT SCALE

General Notes

This drawing represents the interpretation by Structerm of the project requirements. It is the responsibility of the contractor to check all site dimensions and the suitability of the details shown.

Structerm are not responsible for any variations that occur through design changes by other parties or resulting from subsequent site surveys and the contractor will be appointed on this basis.

Rev.	Date	Description	By

Client
.....

Project Title
SEWI - High Rise

Job No. 00000

Drawing Title
WINDOW CILL DETAIL

Drawing No.	Rev No.
SEWI-HR-D.06	P1

Date	Drawn By	Scale @ A3	Checked
00.00.19	JD		JT



Structerm Ltd
Bent Ley Road, Meltham, Holmfirth
West Yorkshire
HD9 4AP
t: 01484 850098
fax: 01484 851388
e: info@structerm.co.uk
www.structerm.co.uk

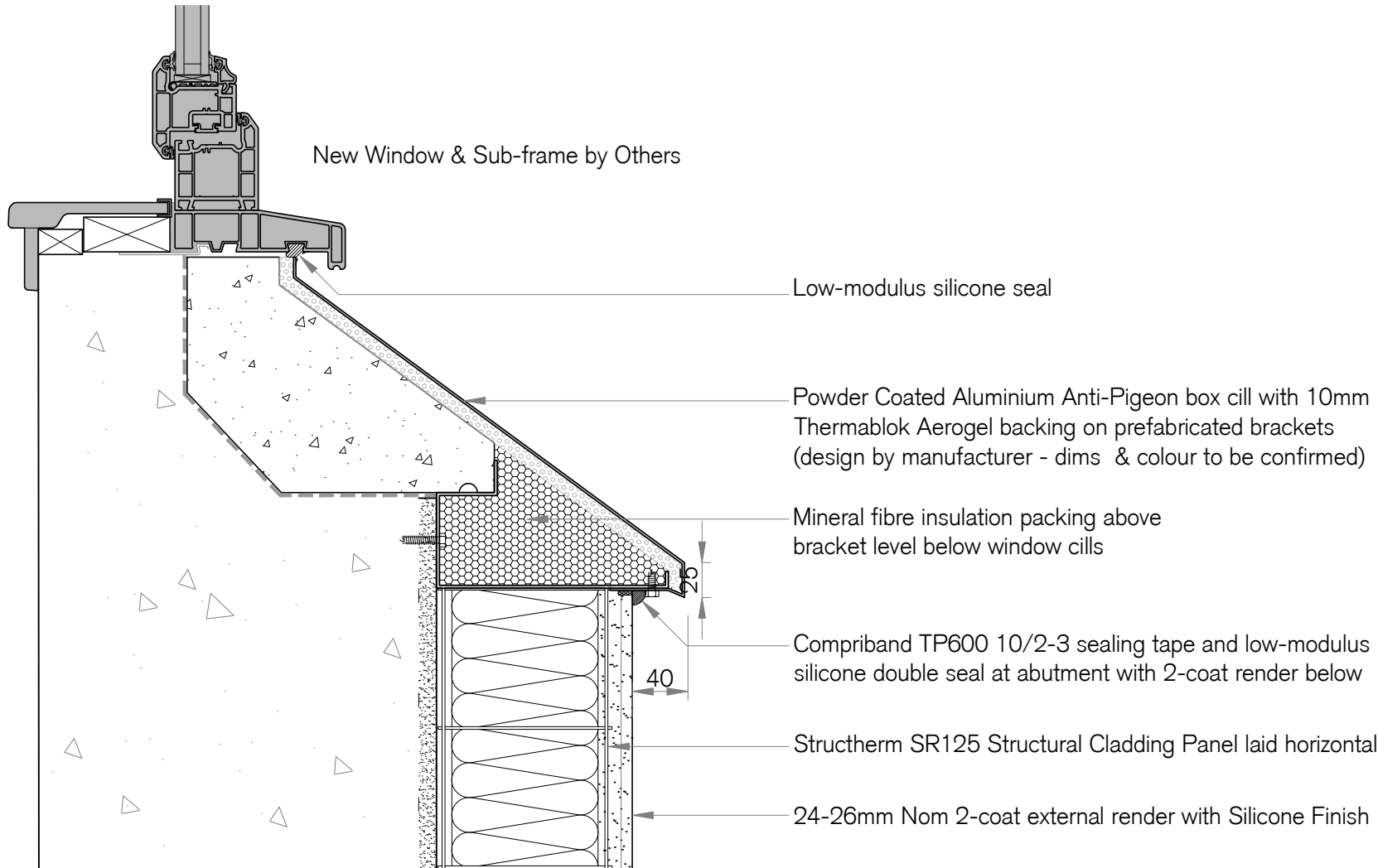

PRELIMINARY

DO NOT SCALE

General Notes

This drawing represents the interpretation by Structerm of the project requirements. It is the responsibility of the contractor to check all site dimensions and the suitability of the details shown.

Structerm are not responsible for any variations that occur through design changes by other parties or resulting from subsequent site surveys and the contractor will be appointed on this basis.

Rev.	Date	Description	By
T.1	00.00.19	Added Following Design Mtg	JT

Client

.....

Project Title

SEWI - High Rise

Job No. 00000

Drawing Title

Window Corner Meshing Detail

Drawing No.	Rev No.
SEWI-HR-D.07	P1

Date	Drawn By	Scale @ A3	Checked
00.00.19	JD	1:5	JT



Structerm Ltd
Bent Ley Road, Meltham, Holmfirth
West Yorkshire
HD9 4AP
t: 01484 850098
fax: 01484 851388
e: info@structerm.co.uk
www.structerm.co.uk

COMPONENT PARTS

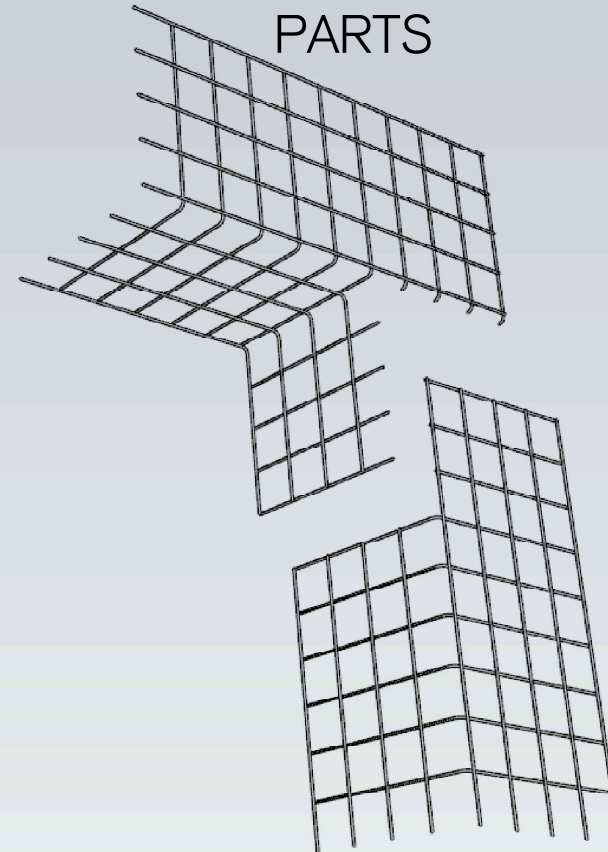

200 x 200mm (tbc) Stainless Steel pre-formed right-angled external corner mesh reinforcement fixed to inside of 400mm wide rigid mesh above using Hartco clips at 150mm ctrs (tbc)

Corner mesh components fixed together using Hartco clips at 100mm ctrs along all junctions

COMPLETE ASSEMBLY

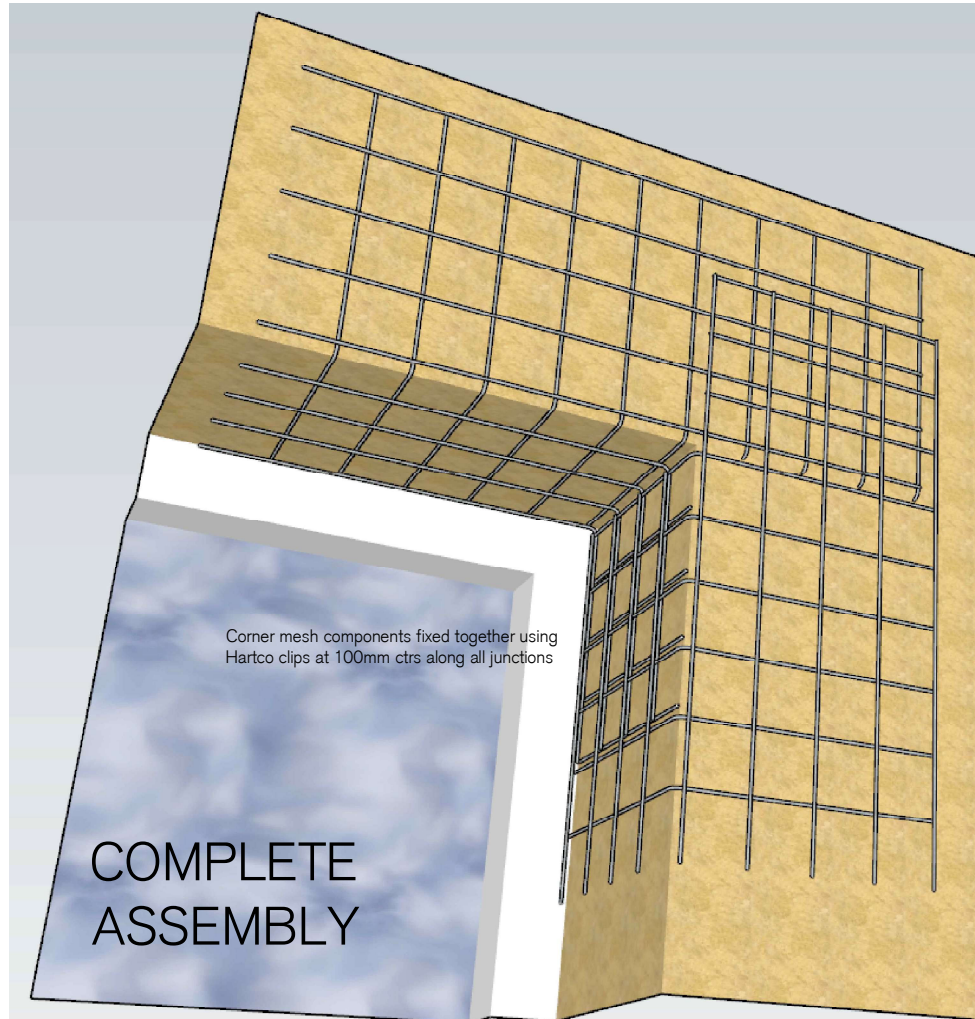

PRELIMINARY

DO NOT SCALE

General Notes

This drawing represents the interpretation by Structerm of the project requirements. It is the responsibility of the contractor to check all site dimensions and the suitability of the details shown.

Structerm are not responsible for any variations that occur through design changes by other parties or resulting from subsequent site surveys and the contractor will be appointed on this basis.

Rev.	Date	Description	By

Client
.....

Project Title
SEWI - High Rise

Job No. 00000

Drawing Title
VERTICAL MOVEMENT JOINT

Drawing No. SEWI-HR-D.08
Rev No. P1

Date 00.00.19	Drawn By JD	Scale @ A3	Checked JT
------------------	----------------	------------	---------------



Structerm Ltd
Bent Ley Road, Meltham, Holmfirth
West Yorkshire
HD9 4AP
t: 01484 850098
fax: 01484 851388
e: info@structerm.co.uk
www.structerm.co.uk

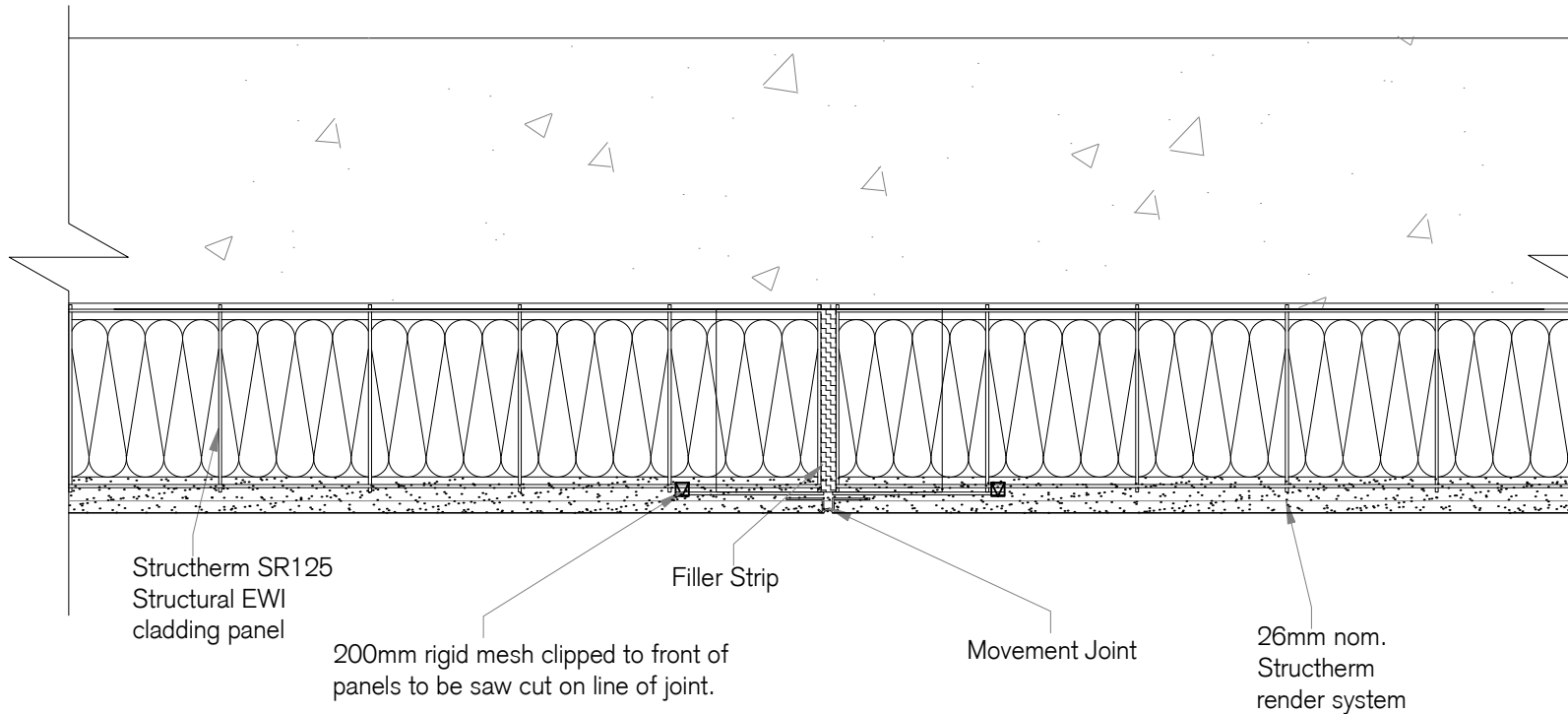

Structerm SR125
Structural EWI
cladding panel

200mm rigid mesh clipped to front of
panels to be saw cut on line of joint.

Filler Strip

Movement Joint

26mm nom.
Structerm
render system

PRELIMINARY

DO NOT SCALE

General Notes

This drawing represents the interpretation by Structerm of the project requirements. It is the responsibility of the contractor to check all site dimensions and the suitability of the details shown.

Structerm are not responsible for any variations that occur through design changes by other parties or resulting from subsequent site surveys and the contractor will be appointed on this basis.

Rev.	Date	Description	By

Client
.....

Project Title
SEWI - High Rise

Job No. 00000

Drawing Title
COLOUR CHANGE DETAIL

Drawing No.	Rev No.
SEWI-HR-D.09	P1

Date	Drawn By	Scale @ A3	Checked
00.00.19	JD		JT



Structerm Ltd
Bent Ley Road, Meltham, Holmfirth
West Yorkshire
HD9 4AP
t: 01484 850098
fax: 01484 851388
e: info@structerm.co.uk
www.structerm.co.uk

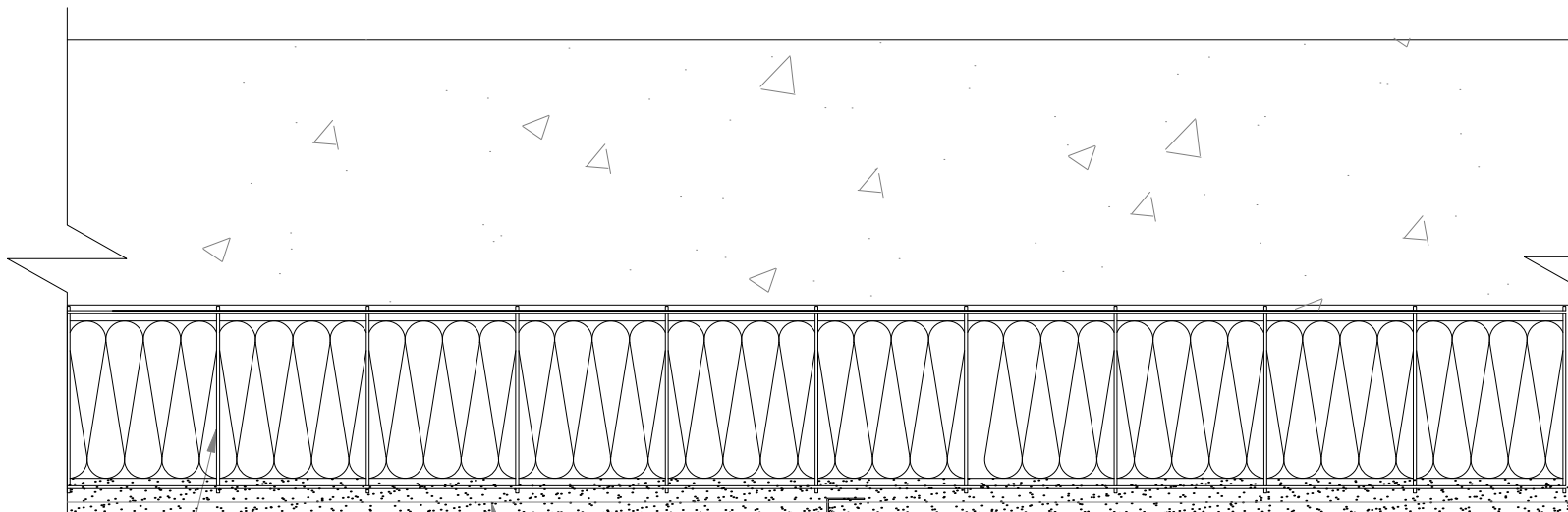

Structerm SR125
Structural EWI
cladding panel

26mm nom.
Structerm
render system

Render face

10 mm Colour change
stop bead (White)
embedded into basecoat

PRELIMINARY

DO NOT SCALE

General Notes

This drawing represents the interpretation by Structerm of the project requirements. It is the responsibility of the contractor to check all site dimensions and the suitability of the details shown.

Structerm are not responsible for any variations that occur through design changes by other parties or resulting from subsequent site surveys and the contractor will be appointed on this basis.

Rev.	Date	Description	By

Client
.....

Project Title
SEWI - High Rise

Job No. 00000

Drawing Title
CORNER DETAIL

Drawing No. SEWI-HR-D.10
Rev No. P1

Date 00.00.19	Drawn By JD	Scale @ A3	Checked JT
------------------	----------------	------------	---------------



Structerm Ltd
Bent Ley Road, Meltham, Holmfirth
West Yorkshire
HD9 4AP
t: 01484 850098
fax: 01484 851388
e: info@structerm.co.uk
www.structerm.co.uk

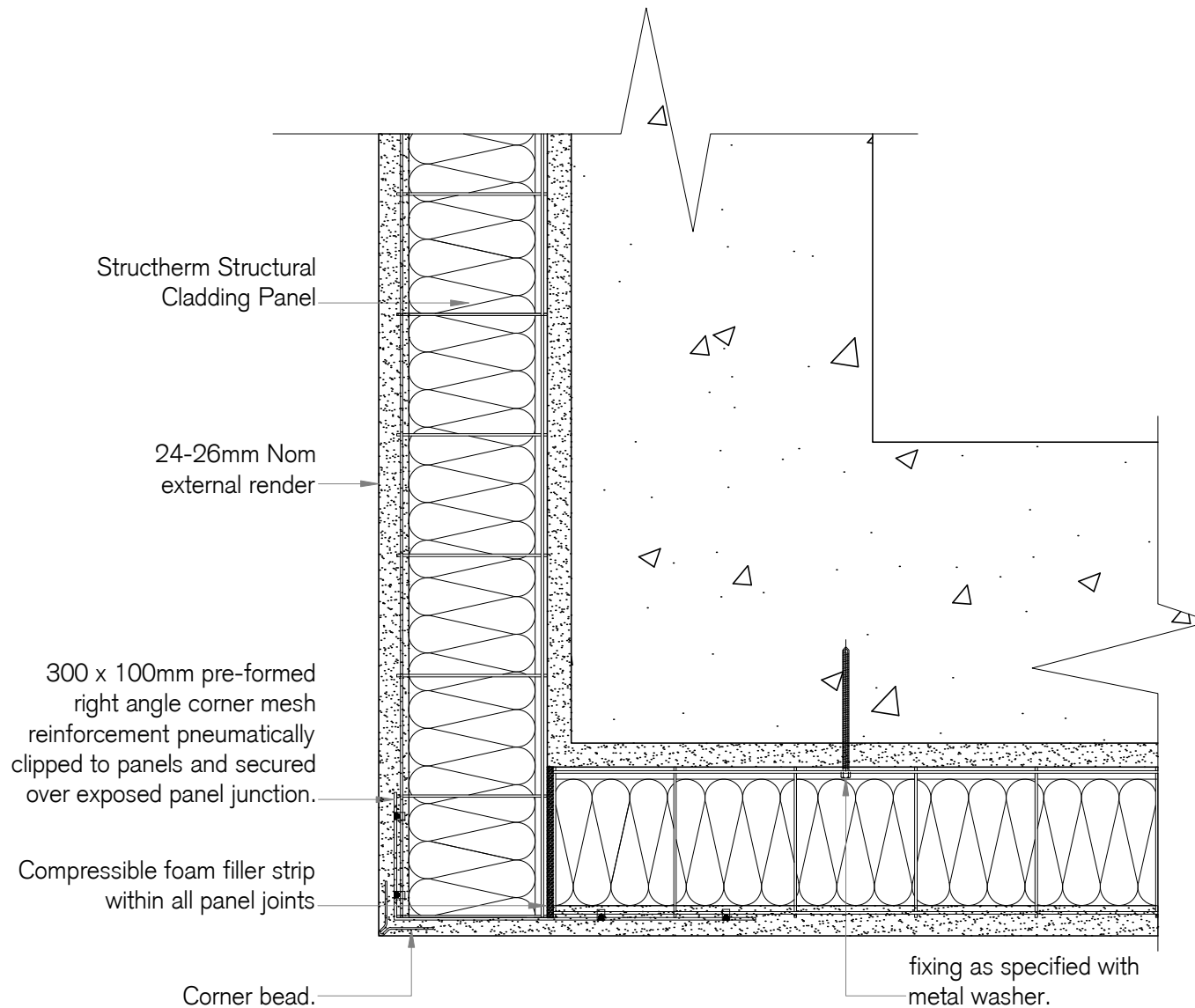

Structerm Structural Cladding Panel

24-26mm Nom external render

300 x 100mm pre-formed right angle corner mesh reinforcement pneumatically clipped to panels and secured over exposed panel junction.

Compressible foam filler strip within all panel joints

Corner bead.

fixing as specified with metal washer.

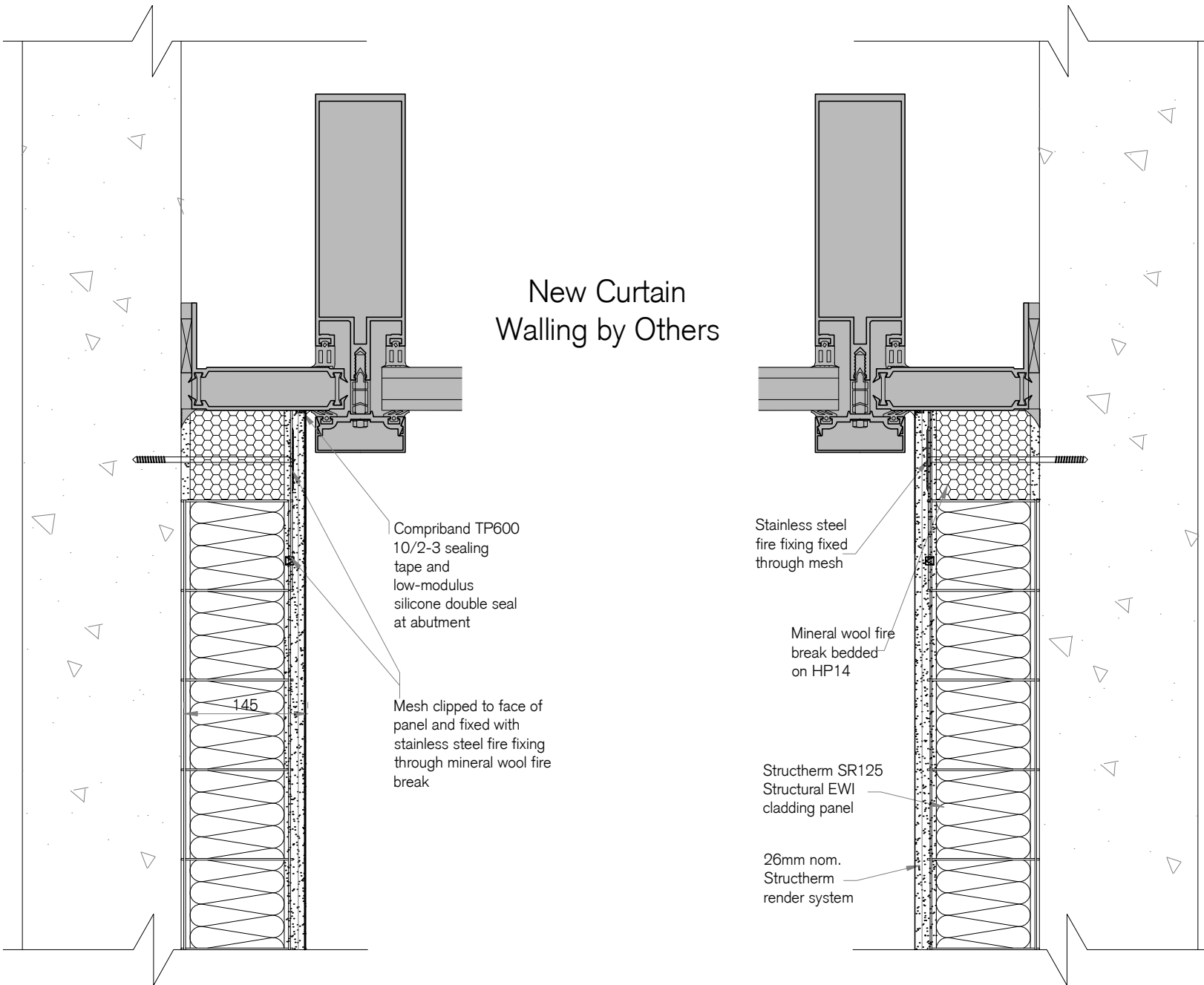

PRELIMINARY

DO NOT SCALE

General Notes

This drawing represents the interpretation by Structurerm of the project requirements. It is the responsibility of the contractor to check all site dimensions and the suitability of the details shown.

Structurerm are not responsible for any variations that occur through design changes by other parties or resulting from subsequent site surveys and the contractor will be appointed on this basis.

Rev.	Date	Description	By

Client
.....

Project Title
SEWI - High Rise

Job No. 00000

Drawing Title
CURTAIN WALL ABUTMENT DETAIL

Drawing No. SEWI-HR-D.14
Rev No. P1

Date 00.00.19	Drawn By JD	Scale @ A3	Checked JT
------------------	----------------	------------	---------------



Structurerm Ltd
Bent Ley Road, Meltham, Holmfirth
West Yorkshire
HD9 4AP
t: 01484 850098
fax: 01484 851388
e: info@structurerm.co.uk
www.structurerm.co.uk

PRELIMINARY

DO NOT SCALE

General Notes

This drawing represents the interpretation by Structerm of the project requirements. It is the responsibility of the contractor to check all site dimensions and the suitability of the details shown.

Structerm are not responsible for any variations that occur through design changes by other parties or resulting from subsequent site surveys and the contractor will be appointed on this basis.

Rev.	Date	Description	By
T.1	00.00.19	PRELIMINARY	JT

Client
.....

Project Title
SEWI - High Rise

Job No. 00000

Drawing Title
ADDITIONAL MESH TO SEWI PANEL DETAIL

Drawing No. SEWI-HR-D.16
Rev No. P1

Date 00.00.19	Drawn By JD	Scale @ A3	Checked JT
------------------	----------------	------------	---------------



Structerm Ltd
Bent Ley Road, Meltham, Holmfirth
West Yorkshire
HD9 4AP
t: 01484 850098
fax: 01484 851388
e: info@structerm.co.uk
www.structerm.co.uk

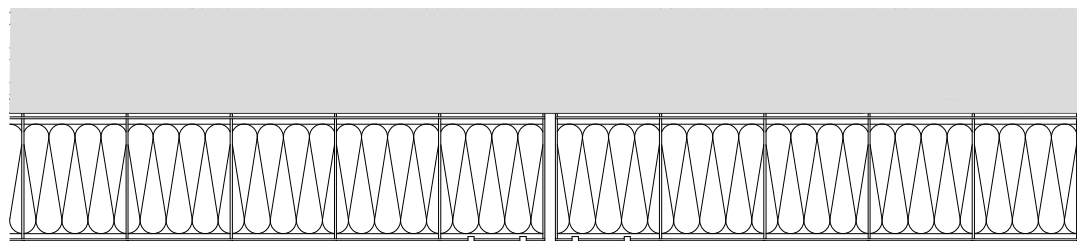
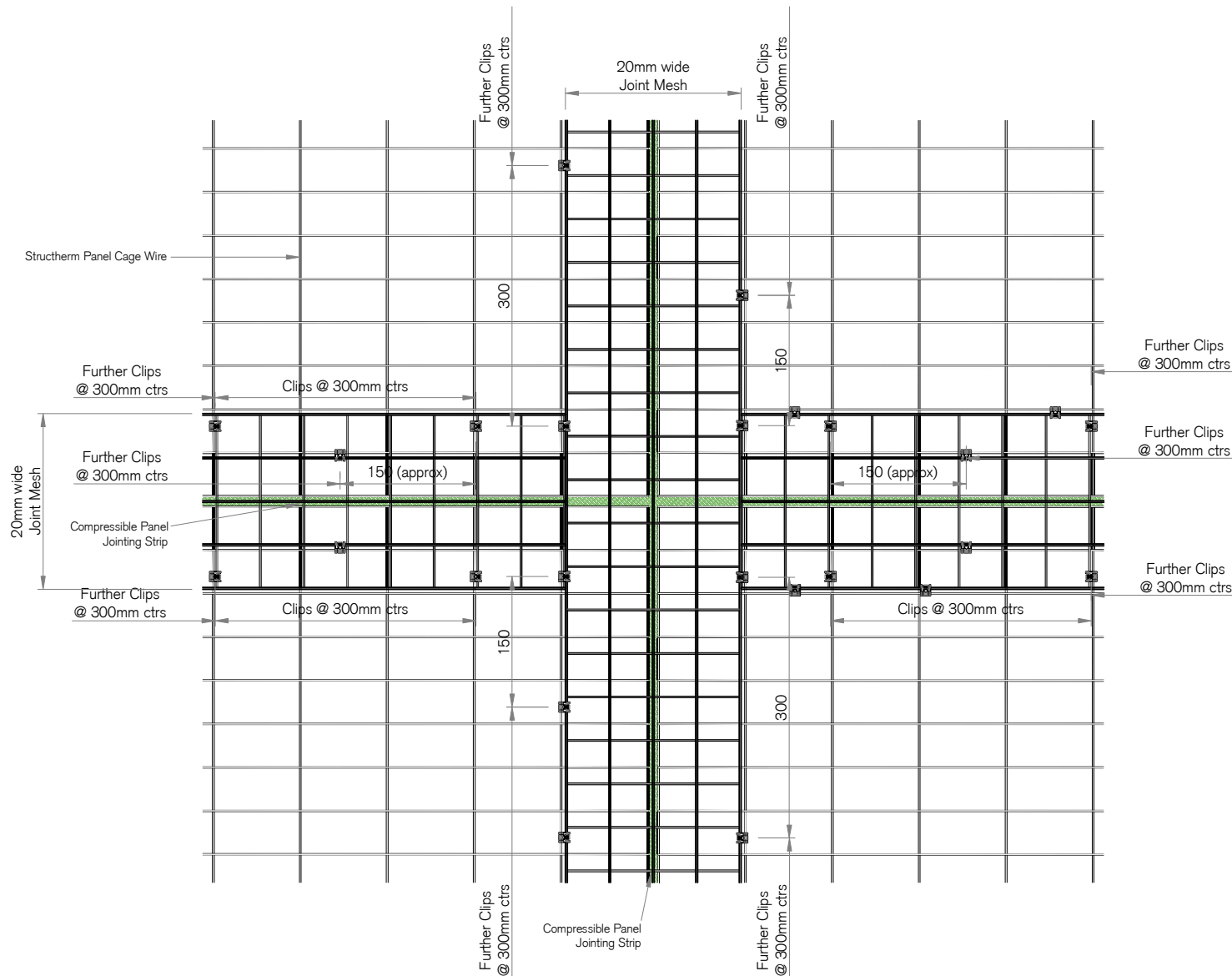

PRELIMINARY

DO NOT SCALE

General Notes

This drawing represents the interpretation by Structherm of the project requirements. It is the responsibility of the contractor to check all site dimensions and the suitability of the details shown.

Structherm are not responsible for any variations that occur through design changes by other parties or resulting from subsequent site surveys and the contractor will be appointed on this basis.

Rev.	Date	Description	By
T.1	00.00.19	PRELIMINARY	JT

Client
.....

Project Title
SEWI - High Rise

Job No. 00000

Drawing Title
SEWI PANEL
FIXING DETAIL

Drawing No. SEWI-HR-D.17
Rev No. P1

Date 00.00.19	Drawn By JD	Scale @ A3	Checked JT
------------------	----------------	------------	---------------



Structherm Ltd
Bent Ley Road, Meltham, Holmfirth
West Yorkshire
HD9 4AP
t: 01484 850098
fax: 01484 851388
e: info@structherm.co.uk
www.structherm.co.uk

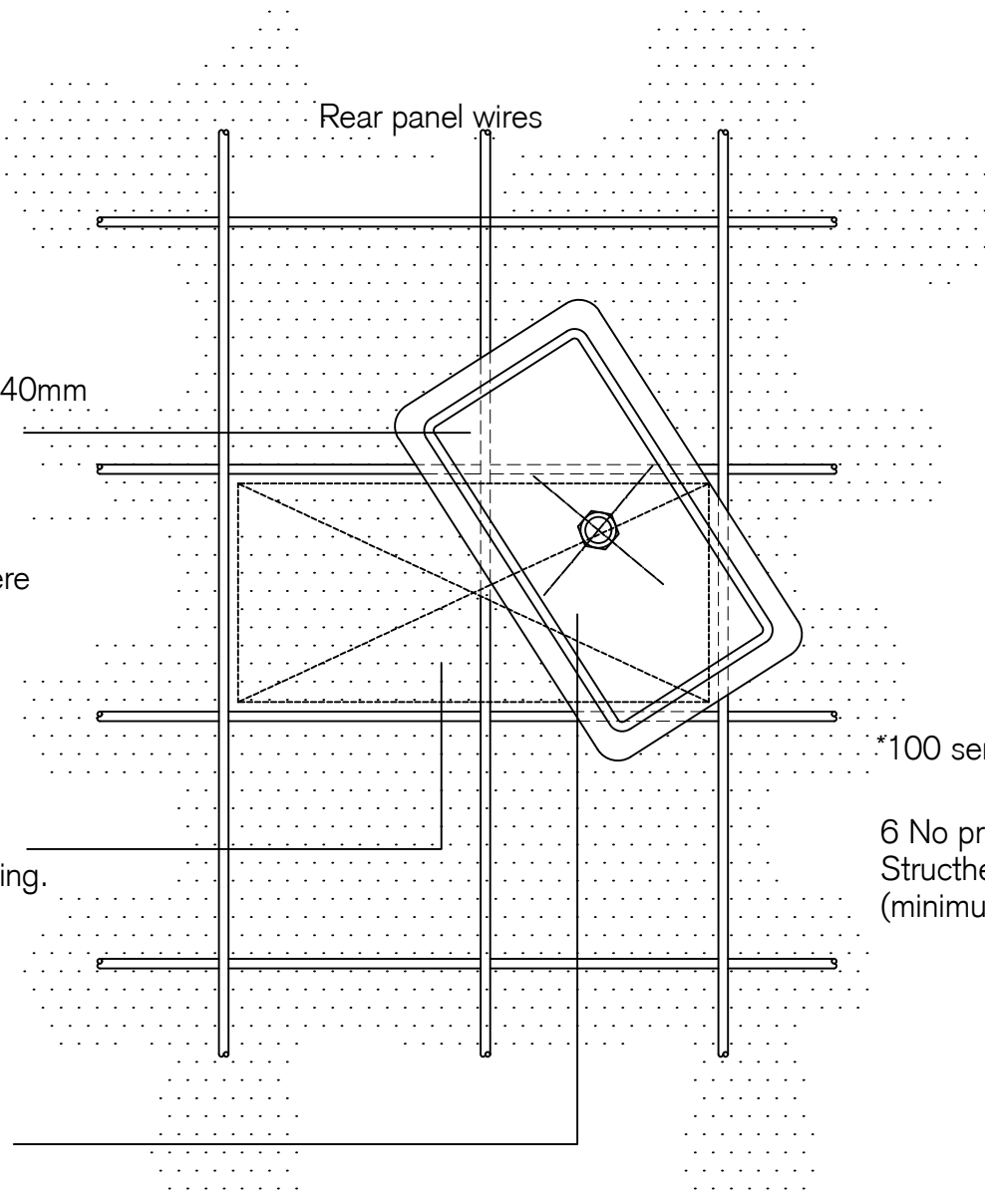

Standard size - 80mm x 40mm
Stainless steel washer

Washer pre - drilled for
selected fixing medium
(fixing hole enlarged where
necessary)

Insulant removed for full
width and depth of two
rectangles to facilitate fixing.
Insulant plug replaced on
completion

Fixing washer placed
diagonally, trapping
horizontal and vertical
panel wires

*100 series panel type shown

6 No primary fixings per full
Structherm panel
(minimum) or 3/m sq.

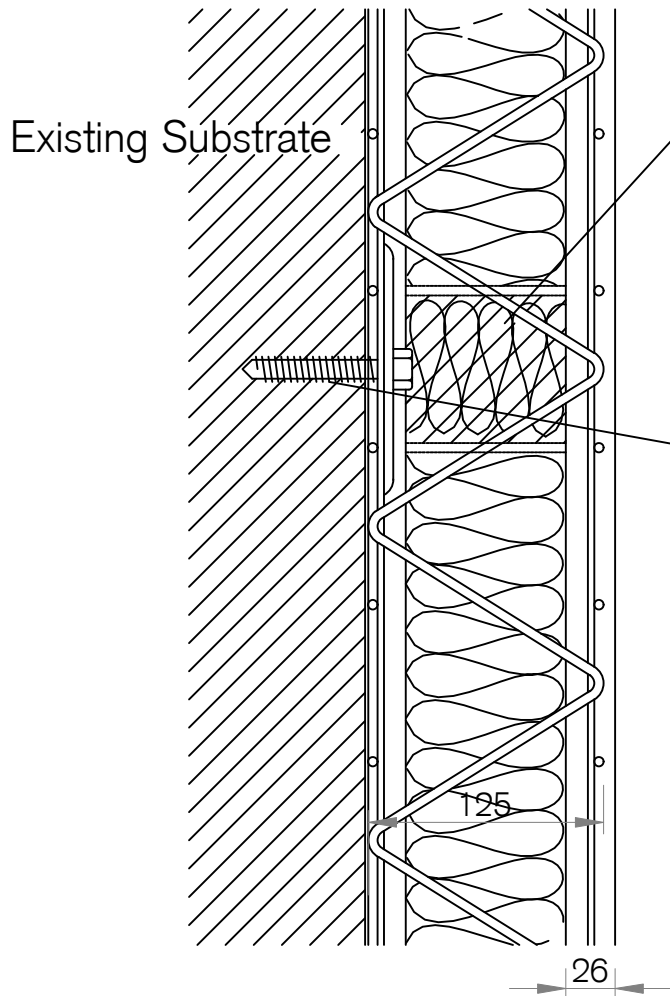

Carefully cut out existing core insulation at all fixing positions. Install fixing and washer through rear of space frame cage and replace insulation plug over fixing head.

Selected fixing anchor with standard 80 x 40mm rectangular steel washer. Fixing through cage wires. Fixing type and length will vary depending upon type and condition of substrate

Initial testing procedure to be carried out to ascertain pull-out values, etc.

Minimum 6 No fixings per full panel unless otherwise specified or 3/m sq.

A = Panel thickness - 125mm

B = Render thickness from face of panel insulation = 24-26mm
1st coat 16mm ensuring wire cage is covered

PRELIMINARY

DO NOT SCALE

General Notes

This drawing represents the interpretation by Structherm of the project requirements. It is the responsibility of the contractor to check all site dimensions and the suitability of the details shown.

Structherm are not responsible for any variations that occur through design changes by other parties or resulting from subsequent site surveys and the contractor will be appointed on this basis.

Rev.	Date	Description	By
T.1	00.00.19	PRELIMINARY	JT

Client
.....

Project Title
SEWI - High Rise

Job No. 00000

Drawing Title
SEWI PANEL FIXING DETAIL

Drawing No. SEWI-HR-D.18	Rev No. P1
-----------------------------	---------------

Date 00.00.19	Drawn By JD	Scale @ A3	Checked JT
------------------	----------------	------------	---------------



Structherm Ltd
Bent Ley Road, Meltham, Holmfirth
West Yorkshire
HD9 4AP
t: 01484 850098
fax: 01484 851388
e: info@structherm.co.uk
www.structherm.co.uk